

## Jersey State Archive, St Helier, Jersey

This building houses the archives of the States of Jersey.

The site, chosen by Jersey Heritage Trust, was a disused quarry with high rock faces to the north and east. The brief required over 7 km of archived storage which is housed in a white rendered box. The archive repository is passively conditioned with the use of exposed high thermal wall construction and computer controlled vents to achieve BS5454. The site layout responds to the security zoning of the brief which ranged from public (exhibition), controlled access (education and reading

room), secure (staff areas) and strong rooms (the repository).

A double height glazed 'pavillion' contains the reception and exhibition areas and responds to the scale of the surrounding residential properties. A port cochere announces the public entrance and way through to visitor parking and a south facing courtyard. The courtyard is overlooked, at first floor level, by the public reading room which is an oak panelled 'treasure chest'. The repository is a four storey high 'strong box' sitting against the quarry walls.

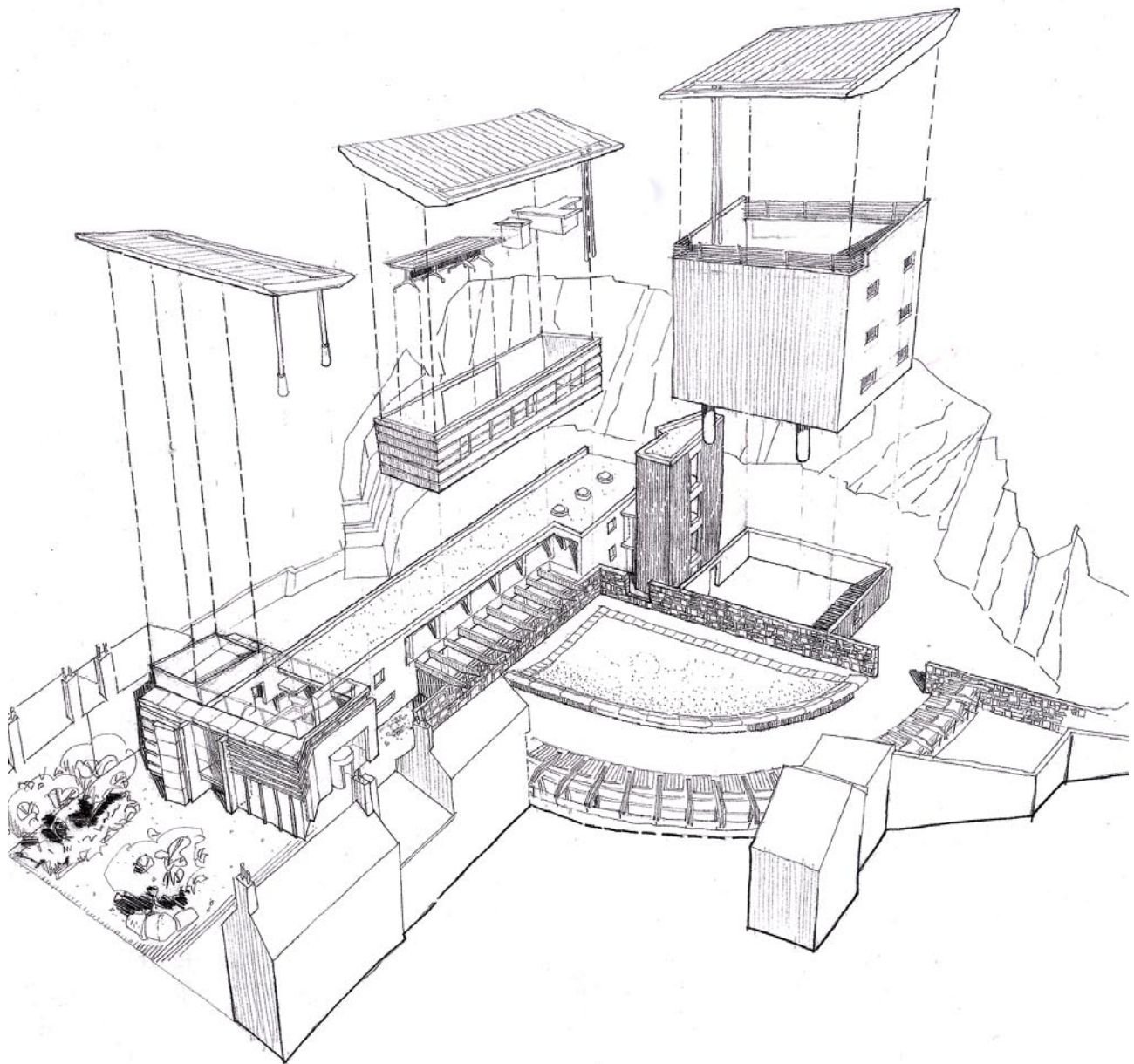

"The conflicting requirements of the brief have been dealt with in a manner that MacCormac Jamieson Prichard revels in. The architectural achievement is that the resulting building is such a welcoming and uplifting piece of civic architecture."

Martin Spring, Building



- 1
- 2
- 3

- 1 Timber, render and metal roofing
- 2 Buildings grouped around new courtyard and herb lawn
- 3 Arrival - view into new archive court under porte-cochere

Client: Jersey Heritage Trust

Completion: Jan 2000

Cost: £3.5m